

Students Village Lausanne

N. de chambre.	Surface chambre	Surface Apt	Orientation	Nombre de chambre	Statut
CT2	10.00m ²	45.60m ²	E	2	Occupé

<https://studentvillage-lausanne.ch/fr/chambres/plan-d-etage/A/A3/23/>

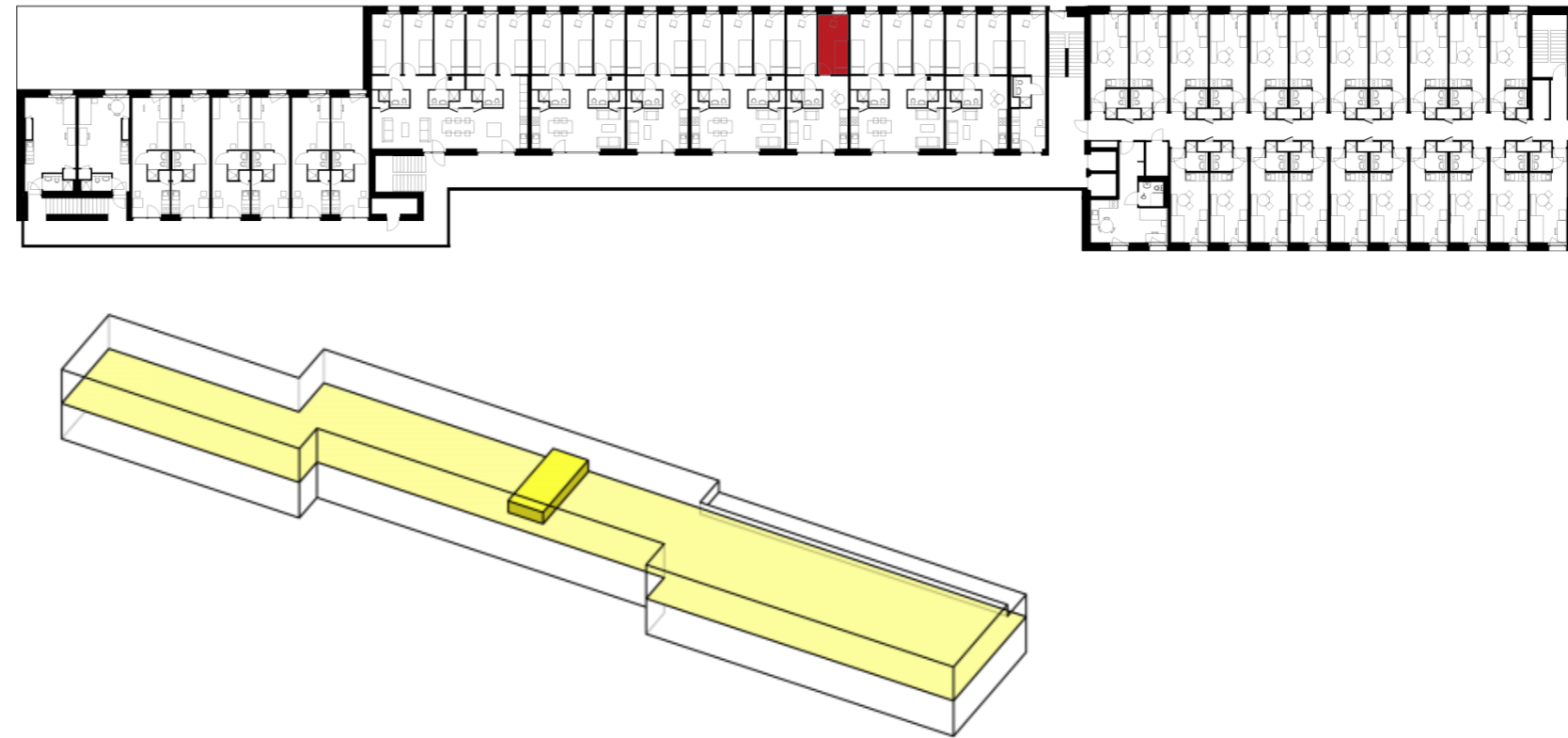
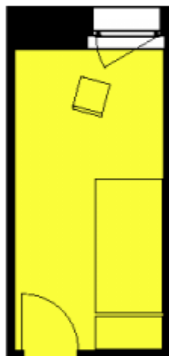

Erstvermietung

Livit AG
Real Estate Management
Avenue de Montchoisi 35
Case postale 1007
1001 Lausanne

Chloé Bugnon: 058 360 30 75
Sandrine Pierrehumbert: 058 360 30 95
info@studentvillage-lausanne.ch