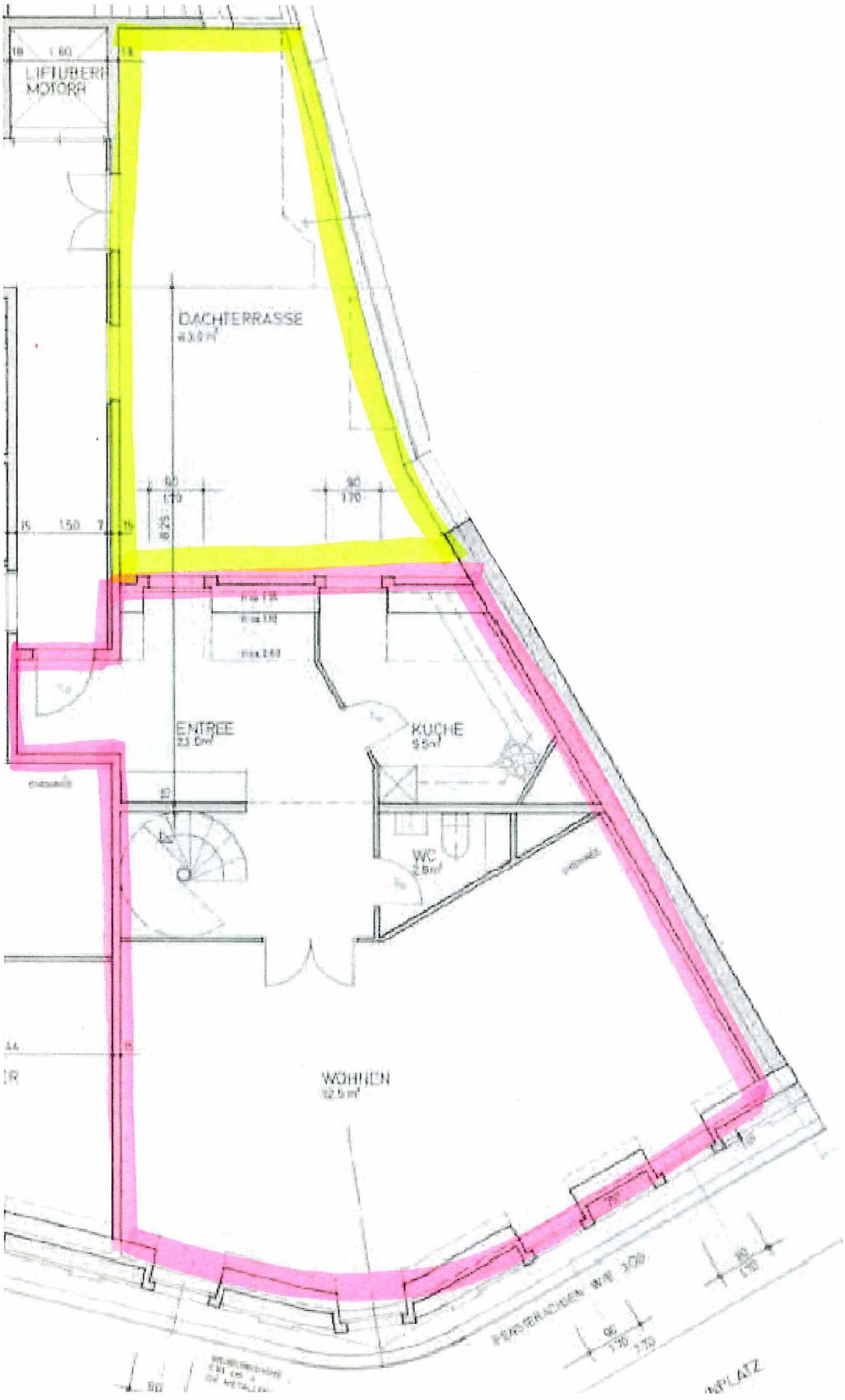
LIFTUBERF
MOTORR
DACHTERRASSE
ENTREE
KUCHE
WC
WOHNEN

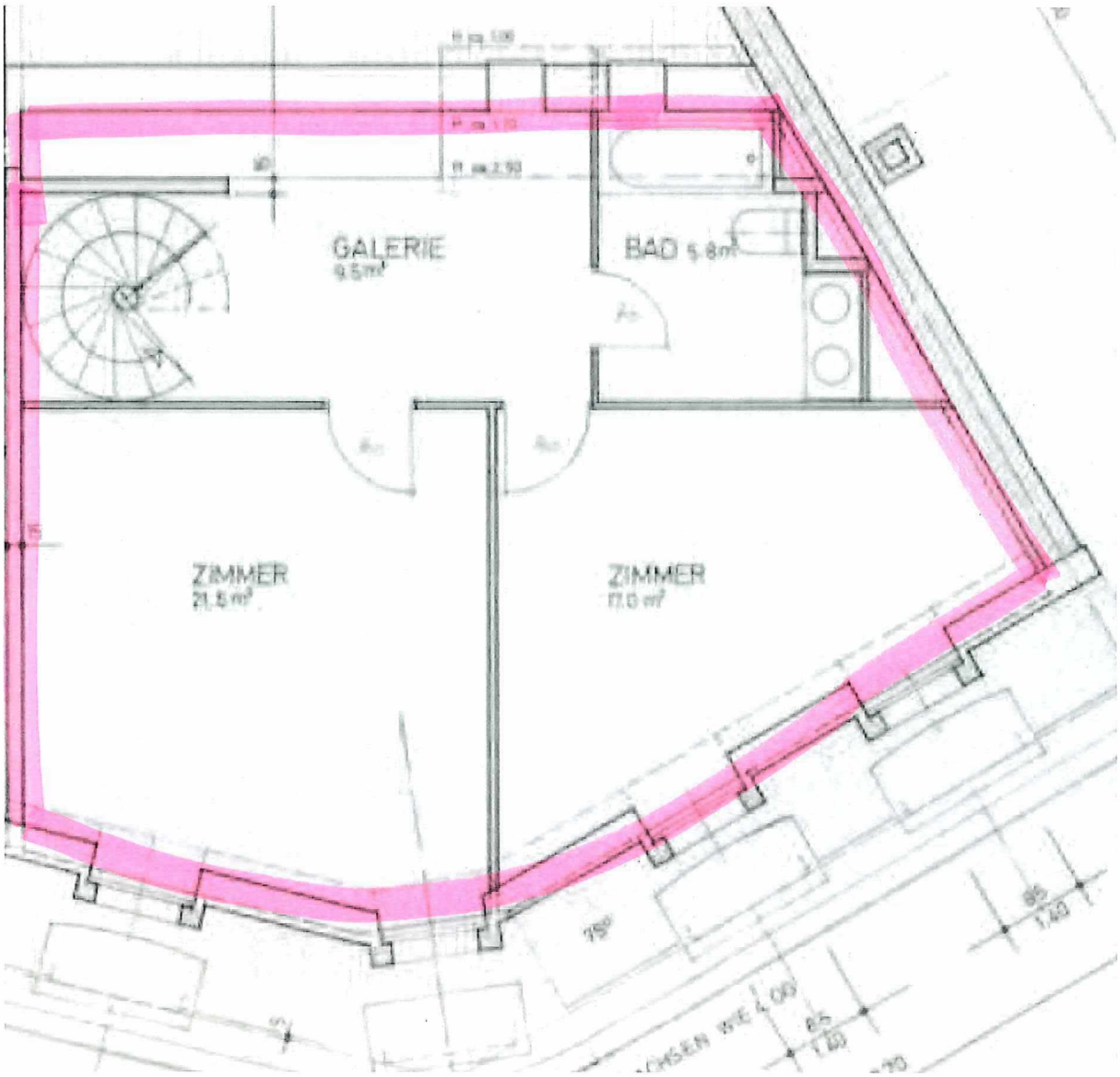
GALERIE
9,5 m²
BAD 5,8 m²
ZIMMER
21,5 m²
ZIMMER
17,0 m²