Untergeschoss Autoeinstellhalle
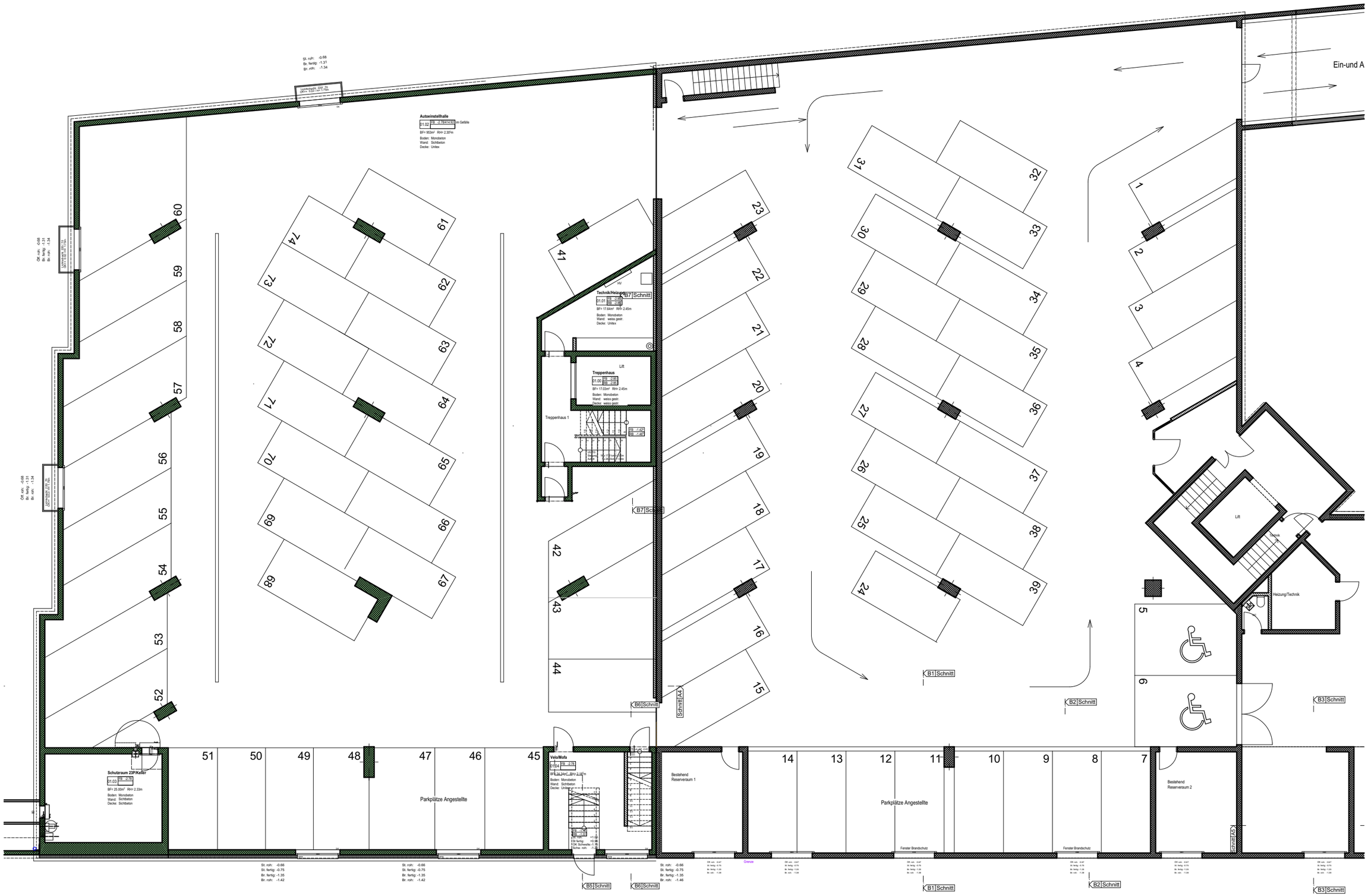
Neubau Gewerbegebäude, Etzelstrasse 6, 8730 Uznach
11.11..2016